Reflector

1969

Essex County Branch of The Ontario Genealogical Society (EssexOGS)

Active Members: Preserving Family History; Networking & Collaborating; Advocates for Archives and Cemeteries

This yearbook was scanned by the *Essex County Branch of The Ontario Genealogical Society* in conjunction with the Leddy Library on the campus of the University of Windsor for the owners of the book. The EssexOGS yearbook scanning project is for preservation and family history research purposes by the Essex County Branch membership.

This document is made available for personal study and research purposes only, in accordance with the Canadian Copyright Act and the Creative Commons license—CC BY-NC-ND (Attribution, Non-Commercial, No Derivative Works). Under this license, works must always be attributed to the copyright holder and cannot be used for any commercial purposes, and may not be altered. Any other use would require the permission of the copyright holder.

This material is for personal research use only, and can not be sold or distributed.

Book provided by the T Richard; scanned October 2018

KING GEORGE SPECIAL VOCATIONAL

Windsor Ontario

YEARBOOK STAFF

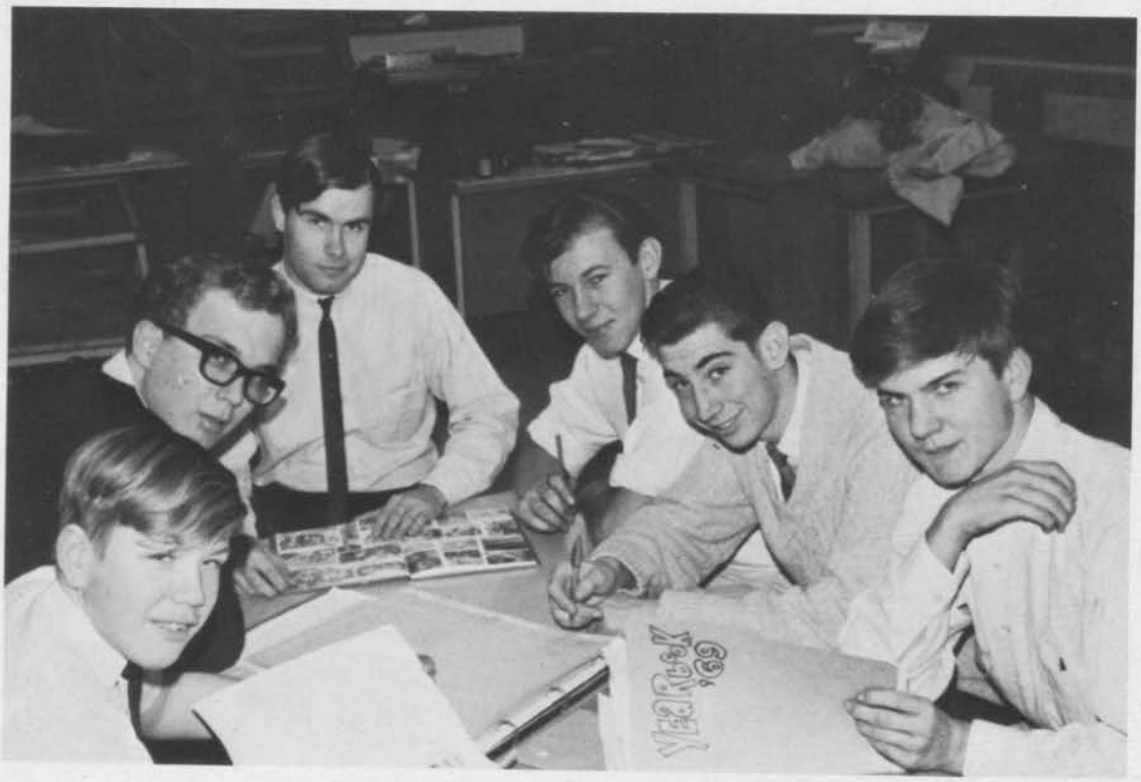

R. Dickie
B. Shyduke
T. Steinburg
T. Sterling
B. Hannam
A. Cooper

On behalf of the yearbook committee I would like to thank all those people who in any way contributed to the success of our book.

We got a late start but with the aid of Mr. Redmile and Mr. Keech we were able to provide what we think is an admirable yearbook. You will benefit more and more as the years go on because through this book you have captured a precious part of your youth.

Along with our thanks we extend best wishes to you for a rewarding future.

Tom Steinburg
Editor

OUR PRINCIPAL

Shortly after this yearbook is published, we shall end another year at school. For many it has been a year of success and enjoyment. For some it is the last and final year of school. Those who are graduating, are indeed fortunate young men. Unlike many of their classmates who entered King George Special Vocational School in September, 1966 and who have already left school they have persevered to the end and will leave as graduates to enter the world of work in one of the most exciting times that mankind has ever known, the Space Age.

It is no accident that these boys are graduating. Their study habits and strength of character, developed by their parents and fostered by their teachers, have assisted them towards their graduation. The same habits and character will assist them later when they become self-supporting citizens in this world of change.

To the other grades who are still proceeding through school, I wish to point out that perseverance will similarly bring you to that happy day when you have acquired your completed school education and you, too, will be valued members of our adult society.

J J Cummings

J. M. Stefani - Vice Pr.

Mr. A. B. Harrison
Academic Director

Mr. D. Smith
Shop Director

Miss L. MacArthur
Mrs. L. Wilson
Mrs. B. Meloche

Our Appreciation To

Mr. M. Dagenais

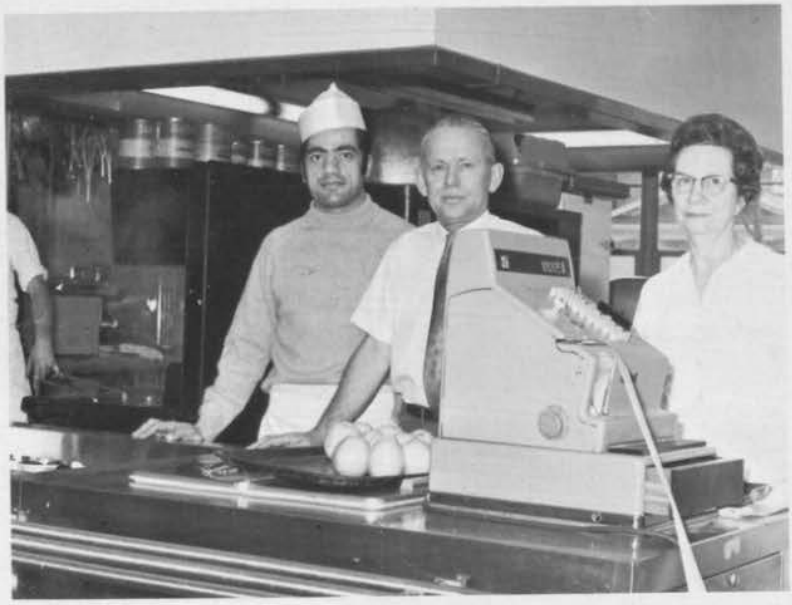

M. Torsi, G. Parozanin, (Faculty), W. Mitchell.

Mr. H. Labute
Mr. G. Stead
Mr. F. Poole, Eng.
Mr. B. Thorpe

Mrs. Barker

OUR TECHNICAL STAFF

FRONT ROW: G. Ryan, M. Kerpel, A. Shreve, D. Smith, J. Cummings, J. Stefani, A. Mniszek. E. Hazell.

BACK ROW: W. Sorrill, F. Stewart, R. Johnson, J. Greene, J. Redmile, J. Gazo, P. Dobson, R. Manherz, R. Helmer, A. Langlois.

OUR ACADEMIC STAFF

FRONT ROW: G. Wilson, R. Keech, A. Harrison, J. Cummings, J. Stefani, C. Siverns, F. Hogan. BACK ROW: W. Sparrow, E. Talacko, M. Clark, K. Robertson, D. Parsons, G. Pavelich, G. Orr, D. Towers, P. Burke, J. Thrift. ABSENT: W. Greenwood.

SMILE---UR ON "CANDID CAMERA"

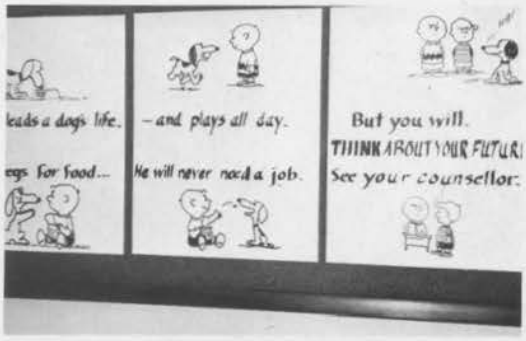

GRADS

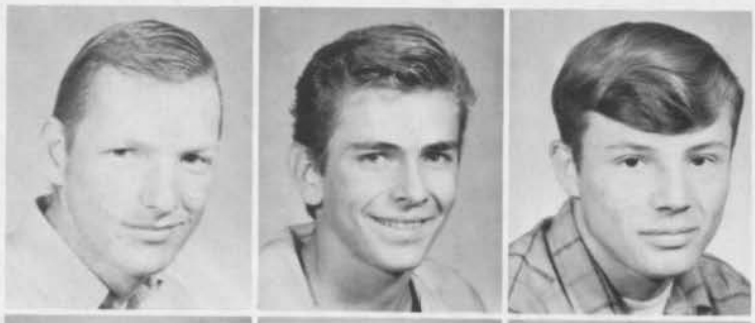

William Adkin 11C1 - 11V2
Philip Argent 11Y1 - 11B2
Paul Allard 11B1 - 11W2

John Amato 11B1 - 11U2
Donald Amyot 11B1 - 11U2
Dennis Baillargeon 11V1 - B2

Wayne Baker 11Y1 - 11C2
Dean Barnet 11X1 - 11A2
Dan Bassi 11C1 - 11Y2

Paul Beaupre 11U1 - 11A2
Gary Beach 11Y1 - 11B2
Gary Bedard 11A1 - 11W2

Brian Belanger 11U1 - 11A2
Norm Belanger 11U1 - 11C2
Denis Bellemore 11V1 - 11C2

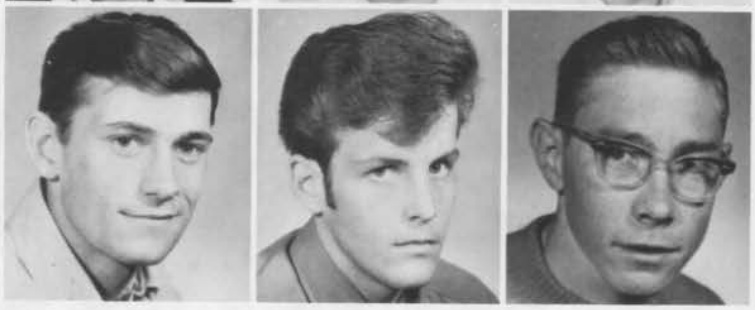

Russell Belleperch 11C1 - 11W2
Martin Best 11Z1 - 11A2
Ray Better 11Z1 - 11A2

Boris Bilyk 11B1 - 11X2
Charles Bonnici 11U1 - 11A2
Ronald Bray 11V1 - 11C2

Don Brisebois 11Y1 - 11B2
Rick Bula 11V1 - 11B2
Randy Carter 11W1 - 11C2

Roger Caza 11Z1 - 11A2
Roy Drew 11Z1 - 11A2
Louis Chiasson 11U1 - 11A2

Mike Cormier 11Z1 - 11B2
Archie Drouillard 11U1 - 11B2
Gilles Cote 11B1 - 11U2

Lester Crosby 11A1 - 11Y2
Brian Danter 11Y1 - 11B2
Keith Davis 11B1 - 11X2

David Dearing 11W1 - 11C2
Ed DeLaurier 11C1 - 11U2
Allan Desrosiers 11B1 - 11X2

Lee Dupuis 11B1 - 11U2
Tom Dupuis 11X1 - 11C2
Bill Durham 11V1 - 11B2

Gary Echlin 11A1 - 11Y2
Louis Ferrari 11W1 - 11C2
Doug Foreman 11A1 - 11V2

James Garrod 11X1 - 11C2
Larry Graham 11B1 - 11U2
Bob Griffin 11A1 - 11V2

Mark Hager 11V1 - 11C2
David Handsor 11B1 - 11X2
Garnet Handsor 11Z1 - 11A2

William Hannam 11Z1 - 11B2
Daniel Harcus 11W1 - 11B2
John Jones 11X1 - 11A2

Ted Kravets 11Y1 - 11C2
Robert Krouse 11C1 - 11W2
Mike Lafleur 11V1 - 11C2

Fred LeBreton	11C1 - 11Y2
Jean Paul Levesque	11B1 - 11V2
Rick Lucier	11V1 - 11B2

Bob Locke	11W1 - 11C2
Phil Major	11B1 - 11V2
Mike Maxim	11B1 - 11X2

Richard MacDonald	11W1 - A2
Gary Meloche	11V1 - 11C2
Joe Montagano	11C1 - 11Y2

Ronald Morand	11W1 - 11A2
Ron Morrissette	11U1 - 11A2
Peter Mosceo	11C1 - 11Y2

Mike O'Connor	11W1 - 11B2
Dennis Parent	11X1 - 11A2
Phil Parent	11X1 - 11A2

Randy Pillon	11Y1-11B2
Mark Poupard	11V1-11B2
Don Quinn	11B1-11U2

Mike Reaume	11A1 - 11V2
Ron Reaume	11C1 - 11Y2
Jeff Robinson	11X1 - 11A2

John Rivard	11C1 - 11Y2
Gary Rivait	11C1 - 11V2
Wesley Russell	11C1 - 11V2

Allan Schatz	11Y1 - 11B2
Joel Schiller	11C1 - 11V2
Barry Shyduke	11X1 - 11A2

Gary Smole	11Y1- 11B2
Jerry Soulliere	11U1 - 11A2
Ron St. Pierre	11V1 - 11C2

Tom Steinburg	11W1 - 11A2
Tony Sterling	11Z1 - 11A2
Alvin Timbers	11C1 - 11V2

Dave Triolet	11V1 - 11B2
Richard Valley	11B1 - 11Y2
George Westfall	11W1 - 11C2

James White 11Y1 - 11B2
Bill Wu 11C1 - 11V2
Roger Parent 11B1 - 11X2

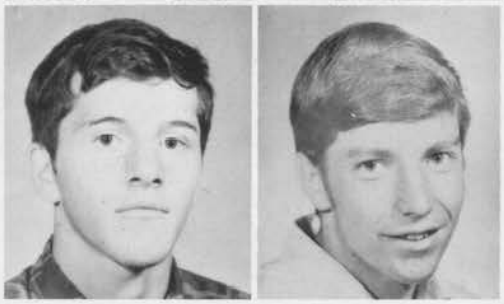

Neil McPhedran 11C1 - 11U2
Ron Lussier 11C1 - 11Y2

Mike Robinet - 11W1-11C2, Ray Cormier - 11X1-11C2, Mike Smith - 11X1-11B2, Don Chase - 11B1-11X2, Tim Soulliere - 11X1-11A2.

ALL AROUND OUR SCHOOL

All work and no play makes
School a dull place to stay.

UNDERGRADUATES

9A 1 FRONT ROW: R. Dugour, M. Fontaine, J. Coyle, R. Lascelle, A. Wing, R. Pinard, D. Charbonneau, C. Parker, G. Thibodeau, M. Knowler. BACK ROW: J. White, D. Turner, B. Argent, R. Knight, R. Cook, R. Johnson, S. Forystek, D. Scott, C. Laliberty, D. Dorey, Mr. Hogan.

9B 1 FRONT ROW: B. Thibodeau, R. Pillon, D. Rawlins, B. Mathowski, D. LaBelle, D. Smith, D. Martin, J. Charles, B. MacDonald, R. Williams. BACK ROW: L. Desrosiers, M. Lauzon, R. Riehl, P. Alexander, G. Andreoff, D. Strop, F. Gallagher, S. Brnadic, R. O'Keefe, W. Hullett, P. Beaugrand, B. Meloche, K. Skene, Mr. Burke.

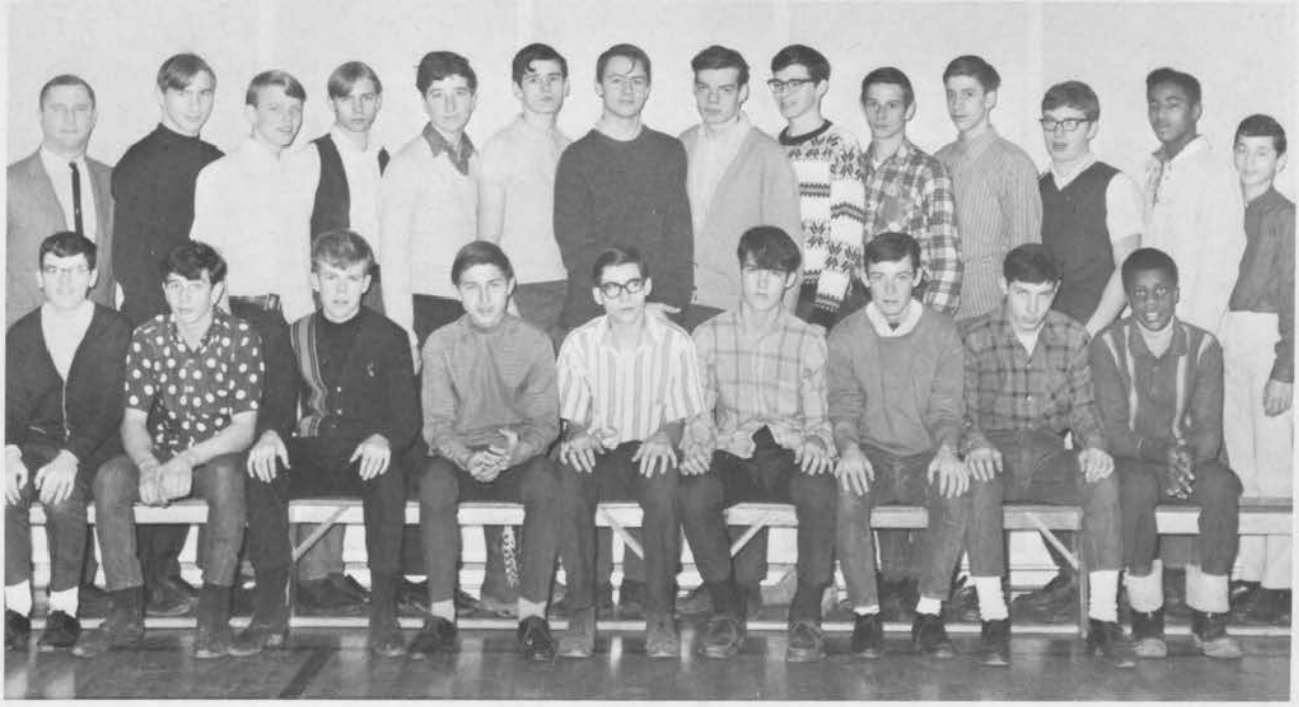

FRONT ROW: W. Broderick, J. Kerr, H. Byrne, D. Thomas, B. Barsotta, A. Sharratt, E. Barker, B. Bromley, R. Mann. BACK ROW: J. Thrift, C. Leduc, P. Bjorkman, D. Nantais, L. Whitney, M. Bossom, S. Underwood, B. Beaumont, C. Gaspar, D. Durocher, E. White, B. Bordeau, W. Dosant, L. Dupuis.

9C 1

FRONT ROW: S. Laforet, B. Umbenhower, B. St. John, K. Janisse, B. Brenner, M. Hickey, G. Bassi, D. Revels, J. Kelly. BACK ROW: Mr. Clark, D. Jones, D. Craig, B. Jette, M. Renaud, K. Whalen, K. Goebel, C. Mailloux, D. Gauvin, T. Purdy, D. Couture, G. Ryan, L. Mallot.

9D 1

9E 1 FRONT ROW: G. Sauve, R. Morrisette, R. Hubel, J. Adam, A. Hebert, J. Lucas, M. Lamirande, G. Yetman, S. DeLuca. BACK ROW: Mr. Pavelich, J. St. Denis, T. Maling, F. Jamieson, B. Bush, G. Moddrey, B. Allard, W. Higgins, J. Obirek, J. Velichka, D. Langlois, T. Capucci, J. Georgi.

9T 1 FRONT ROW: W. Bechard, D. Rudge, A. Thibert, K. Bartlett, E. O'Neil. BACK ROW: Mr. R. Keech, R. Smith, B. Ellis, L. Caradonna, T. Westfall, T. Malandrucculo, B. Wood, D. Farmer, J. LaTona.

FRONT ROW: D. Inglesi, C. DiMaggio, J. O'Connor, R. O'Keefe, G. Taylor, P. Bonnici. BACK ROW: D. Saroli, R. McNorton, T. Hughes, R. Moskal, P. McGraw, R. LaChance, R. Vogler, R. Ouellette.

9U 1

FRONT ROW: L. Restaino, B. Sawyer, B. Thurlow, F. Garant, W. Scott. BACK ROW: K. Johnson, O. Lucier, V. Jenner, M. Tessier, M. Taylor, M. Legros, P. DuPont, Mr. Dobson.

9V 1

9W 1 FRONT ROW: R. Rivard, B. Beneteau, G. Brian, D. Tolson, F. Zinc, D. Levesque. BACK ROW: Mr. Shreve, R. Bourbonnais, J. Koelln, D. Johnson, N. Iftinick, J. Johnston, D. Emery, P. Selley, D. Gignac.

9X 1 FRONT ROW: T. Magliaro, B. Pestowka, P. Dufresne, L. Nardone, W. Carpenter. BACK ROW: Mr. Wilson, G. Belanger, G. Nouvion, A. McLaughlin, R. Haig, R. McCloskey, W. Sauve, D. Houghton, E. Nantais.

FRONT ROW: J. Murphy, B. Vincent, D. Major, T. Bell, M. Desjardins, J. Featherstone, D. Robbins, G. Knuckle. BACK ROW: P. Graf, J. Rossini, D. Ambrosi, T. Ferris, G. Armstrong, A. Janisse, M. Cromarty, J. Friars, J. McKnight, A. Christian.

10A 1

FRONT ROW: R. Brabant, L. Renaud, G. Trudel, F. Gledhill, J. Casey, B. Musson. BACK ROW: Mr. Stewart, K. Peterson, D. Fitzpatrick, L. Millben, M. Renaud, D. Murchison, T. Newby, J. Desjardins, F. Sellan.

9Y 1

10B 1 FRONT ROW: R. Lucier, W. Perry, A. Cooper, D. Lamphier, L. Thompson, T. Edmunds, N. Morency. BACK ROW: Mr. Parsons, A. Laviolette, L. Mulvaney, L. Hubel, H. McDowell, R. Garvey, B. Summerfield, E. Mayrand, P. Talbot, D. Hewson, F. Romano.

10C 1 FRONT ROW: R. Cote, G. Morris, R. Doe, A. Faubert, J. Jacobs, B. Lucier, R. Drew. BACK ROW: A. Brenner, D. Kanally, A. Neely, J. Klingler, T. Thompson, D. Volda, B. Ogg, G. Bissonnette, A. Haig, Mr. Talacko.

FRONT ROW: M. Anderson, R. Bodechon, D. Widdifield, T. Hart, R. Latrielle. BACK ROW: N. Lebert, G. Roberts, D. Druer, D. Baleka, K. Argent, G. Patrick, G. Pare, B. Cadarette, Mr. Gazo.

10U 1

FRONT ROW: T. Gordon, R. Marchand, B. Schoof, R. Tremblay. BACK ROW: D. Owchar, R. St. Louis, D. Lucier, R. Stefani, A. Girard, T. Bondy, Mr. Kerpel.

10V 1

10W 1 FRONT ROW: G. Laliberty, R. Racine, G. Unis, R. Gray, F. Beaulieu, G. Lucier, D. Taylor. BACK ROW: Mr. Sorrill, A. Lewenza, D. Culver, G. Brawley, D. Lesperance, F. Piccinin, D. Bryan, D. Marion, G. Rivard, J. Jaksic.

11Z 1 FRONT ROW: R. Dickie, D. Butler. BACK ROW: R. Garant, J. Lush, R. Carnegie.

10X 1 FRONT ROW: P. Dufresne, L. Young, B. Power, F. Duquette, R. Dagenais. BACK ROW: M. Hyland, D. Oriet, T. Hughes, S. Pitra, P. Kennedy, S. MacPhee, W. Bergeron, Mr. Mniszek.

ACTIVITIES

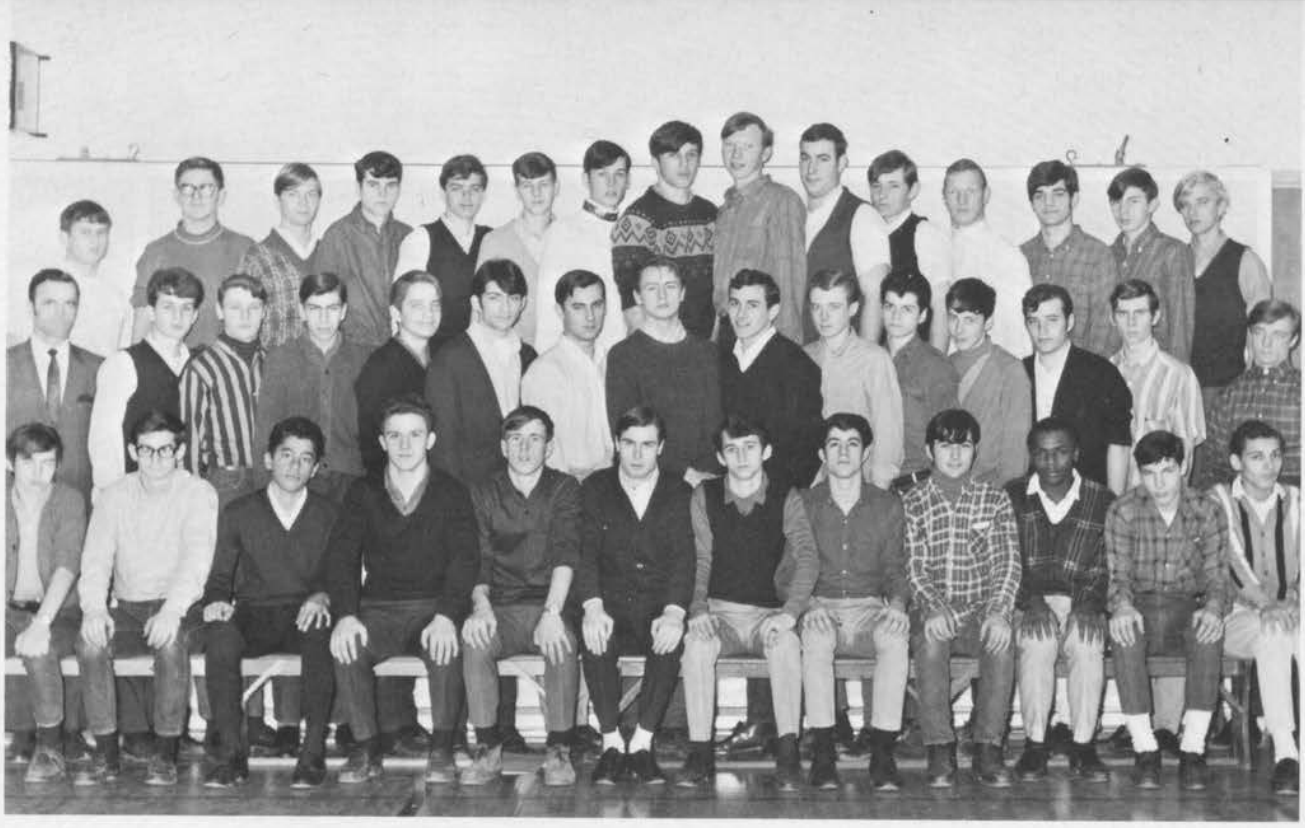

STUDENT COUNCIL

BACK ROW: D. Triolet, N. Iftinick, G. Beach, R. St. Pierre, C. Mailloux, D. Parent, T. Ferris, S. Bjnardik, R. Johnson, A. Janisse, P. Kennedy, B. Adkin, P. McGraw, G. Rivait, G. Patrick. MIDDLE ROW: Mr. Langlois, M. Renaud, P. Sellers, D. Dearing, T. Newby, J. Amato, M. Cormier, S. Underwood, T. Bondy, R. Morrissette, F. Jamieson, M. Legros, D. Hewson, A. Faubert, J. Rivard. FRONT ROW: J. Adams, R. Pillon, D. Revels, T. Hart, D. Farmer, T. Steinberg, W. Bergeron, F. Romano, G. Lucier, D. Turner, B. Bromley, W. Carpenter.

Council President

William Adkin

The student council of 1968-1969 consists of two elected representatives from twenty-six classes. Leadership and direction for council activities have been ably handled by our President Bill Adkin and Vice-President Tom Hart.

The student council wishes to thank the students and the staff especially Mr. Langlois, the staff representative for their support and participation in making this a very worthwile year.

NEWSPAPER CLUB

FRONT ROW: A. Janisse, P. Beaugrand, D. Murchison. BACK ROW: D. Druer, D. Turner, M. O'Connor, A. Cooper, L. Thompson.

DRUM AND BUGLE BAND

FRONT ROW: A. Wing, D. Thomas, W. Barsotta, Gary Bedard, R. Lafromboise, R. Drew, P. Dufraine. BACK ROW: R. Tremblay, D. Durocher, D. Foreman, T. Hughes, B. Beaumont, D. Strop, G. Roberts, D. Dorey, L. Mallot, D. Turner, Mr. Ryan.

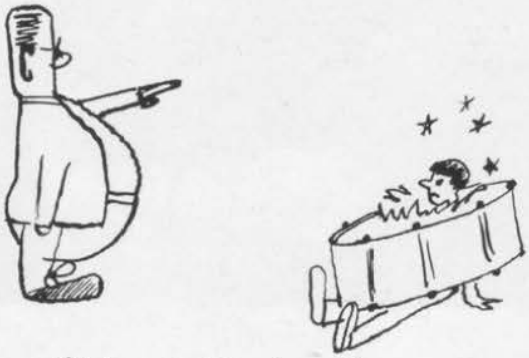

Now... Let's take it from the top!

L. Thompson, M. O'Connor, P. Beaugrand, A. Girard, M. Fontaine, Mr. Robertson.

LIBRARY CLUB

SCHOOL STAR REPORTER

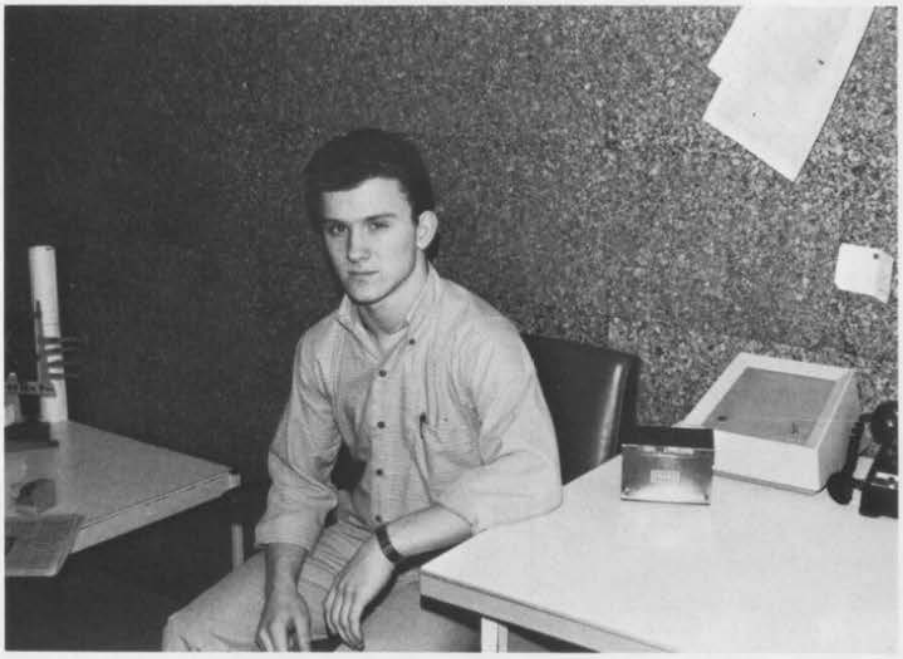

Tom Hart

FIRST CLASS HONOURS

1ST YEAR

FRONT ROW: L. Renaud, P. Bjorkman, D. Jones, C. Leduc, B. Barsotta, B. Sawyer, B. Musson. BACK ROW: B. Beneteau, M. Renaud, T. Newby, G. Couture, D. Gauvin, C. Mailloux, K. Gobel, R. Johnson, S. Forsystek, R. McLoskey, P. Selley, F. Sellen, L. Nardone.

2ND YEAR

FRONT ROW: B. Lucier, G. Laliberty, T. Edmunds, L. Thompson, T. Hart, G. Morris. BACK ROW: M. Hyland, J. Klingler, D. Marion, F. Piccinin, T. Ferris, D. Ambrosie, Harry McDowell, A. Faubert.

3RD YEAR

BACK ROW: G. Cote, G. Westfall, P. Major, L. Dupuis, R. Morand, F. Lebreton, R. Morissette, G. Smole. FRONT ROW: D. Triolet, A. Desrosiers, A. Timbers, R. Pillon, R. Lucier.

SPORTS

MR. D. TOWERS
Acting Head
Physical Education

We conduct a full programme of athletics similar to that of regular High Schools.

Our school teams competed against other schools in soccer, volleyball, basketball, golf, badminton, and track & field.

The intramural programme provides an opportunity for students to utilize skills acquired in gym classes, and also is a form of fun or recreation.

All students who take part in activities or interest groups of the school receive points towards a school letter. A boy receives a school letter when he earns fifteen points.

Our annual track & field meet will be held again in May.

This past year we have introduced lacrosse, rugger, and wrestling to our gym classes.

SOCCER TEAM

FRONT ROW: T. Magliaro, J. Latona, F. LeBreton, D. Marion, G. Handsor, G. Lucier. BACK ROW: Mr. R. Johnson, R. Malandruccolo, R. Morand, G. Bedard, R. Garvey, R. Haig, S. Brnadic, D. Lesperance, G. Roberts, G. Beach, Mr. M. Kerpel.

BASKETBALL TEAMS

JUNIOR

FRONT ROW: R. Grey, C. Leduc, P. Kennedy, C. Parker. BACK ROW: Mr. Thrift, T. Newby, R. Johnson, S. Bnardic, B. Wood, A. Girard mgr.

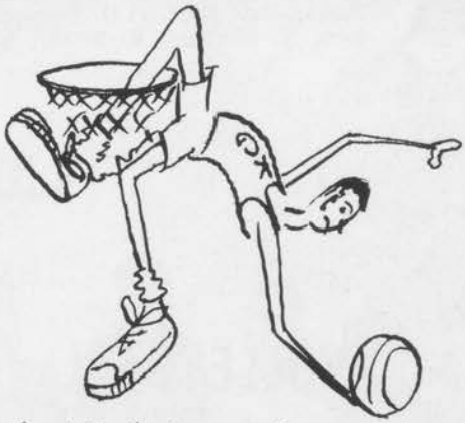

I wish I knew how to dunk it..!

SENIOR

FRONT ROW-D. Handsor, G. Handsor, G. Bedard, R. Carter. BACK ROW-Mr. Siverns, R. Dow, R. St. Pierrie, B. Ogg, T. Ferris, A. Christian, A. Timbers, F. Lebreton.

FRONT ROW: D. Labelle, T. Hughes, G. Patrick, C. Parker. BACK ROW: D. Durocher, D. Parent, M. Best, T. Sterling, R. Better, Mr. Towers.

CROSS COUNTRY

VOLLEYBALL

FRONT ROW: D. Handsor, D. Turner, R. Doe, R. Carter. BACK ROW: Mr. D.E. Parsons, S. Forystek, T. Ferris, A. Janisse, B. Ogg.

WEIGHTLIFTING

FRONT ROW: W. Bechard, R. Carter, P. Dufresne, G. Lucier, A. Cooper. BACK ROW: Mr. A. Shreve, R. Gray, D. Fitzpatrick, D. Marion, P. Kennedy, G. Roberts, A. Haig, Mr. E. Talacko, Mr. F. Hogan.

GOLF

D. Butler, B. Wood, Mr. R. Keech, R. St. Pierre, G. Roberts, R. Dagenais.

PREFECTS

FRONT ROW: D. Brisbois, J. Rivard, T. Hart, A. Timbers, L. Chiasson, R. Laframbois, C. Bonnici, D. Handsor. MIDDLE ROW: Mr. Dagenais, G. Cote, G. Handsor, D. Harcus, P. Major, R. St. Louis, D. Bellemore, A. Lewenza, M. Lafleur, A. Shatz, P. Beaupre, Mr. Siverns. BACK ROW: T. Bondy, J. Amato, L. Dupuis, B. Adkin, B. Shydude, A. Janisse, T. Ferris, R. Belanger, G. Beach, R. Reaume.

HALT... WHO GOES THERE?

ABSENT WHEN PICTURES WERE TAKEN

FRONT ROW: M. Harris, M. Easter, B. MacDonald, K. Porter, D. Rochon, R. Scott. BACK ROW: P. Ruby, G. Pepper, D. Guthru, A. Pierce, A. Cabana, G. Chase, T. Miller, R. Dahl, T. Mullen, B. Surgent, J. Stevenson.

"CLASSES"

AUTO SERVICE
SMALL ENGINES

"Would you believe--It was a Mini-Miner before I started watering it!"

"Well, Doctor--Just a case of a broken elastic."

TROWEL TRADES

"How many lbs. of hamburg?"

GENERAL CARPENTRY

"I sure hope that they won't want to use these lockers."

RESTAURANT SERVICES

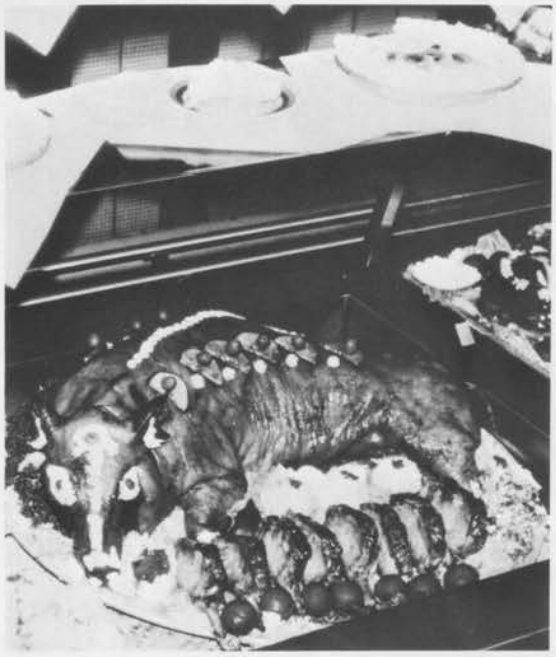

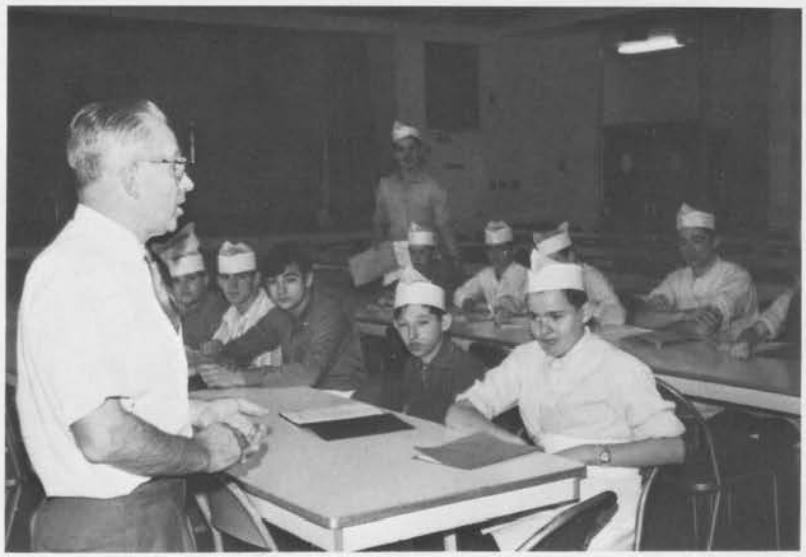

"Don't talk with your mouth full."

"Do you mean to say that Mr. Clean started out this way!"

CUSTODIAL MAINTENANCE

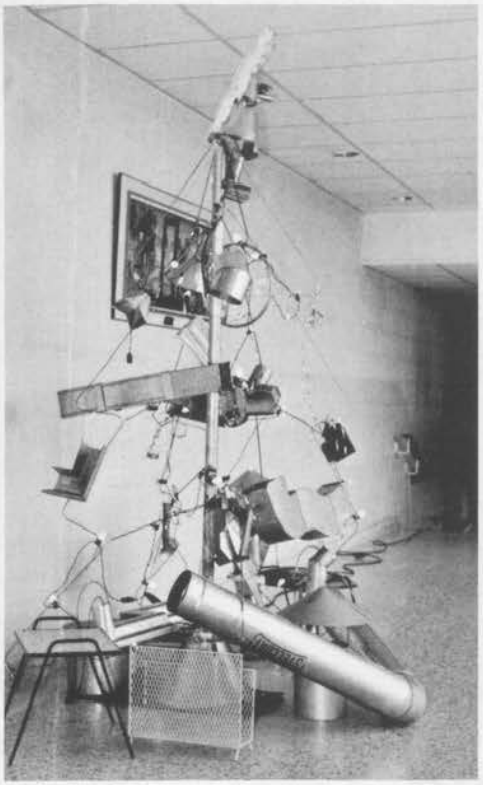

METAL FABICATION & SHEET METAL

. . . "My mother says this Hills Bros. is reheatable."

WOODWORKING

HORTICULTURE

"She loves me... She loves me not..."

MERCHANDISING

"Wait till Jo and the girls see this one."

POWER SEWING

SHOE REPAIR

ARTS 'N CRAFTS

TYPING

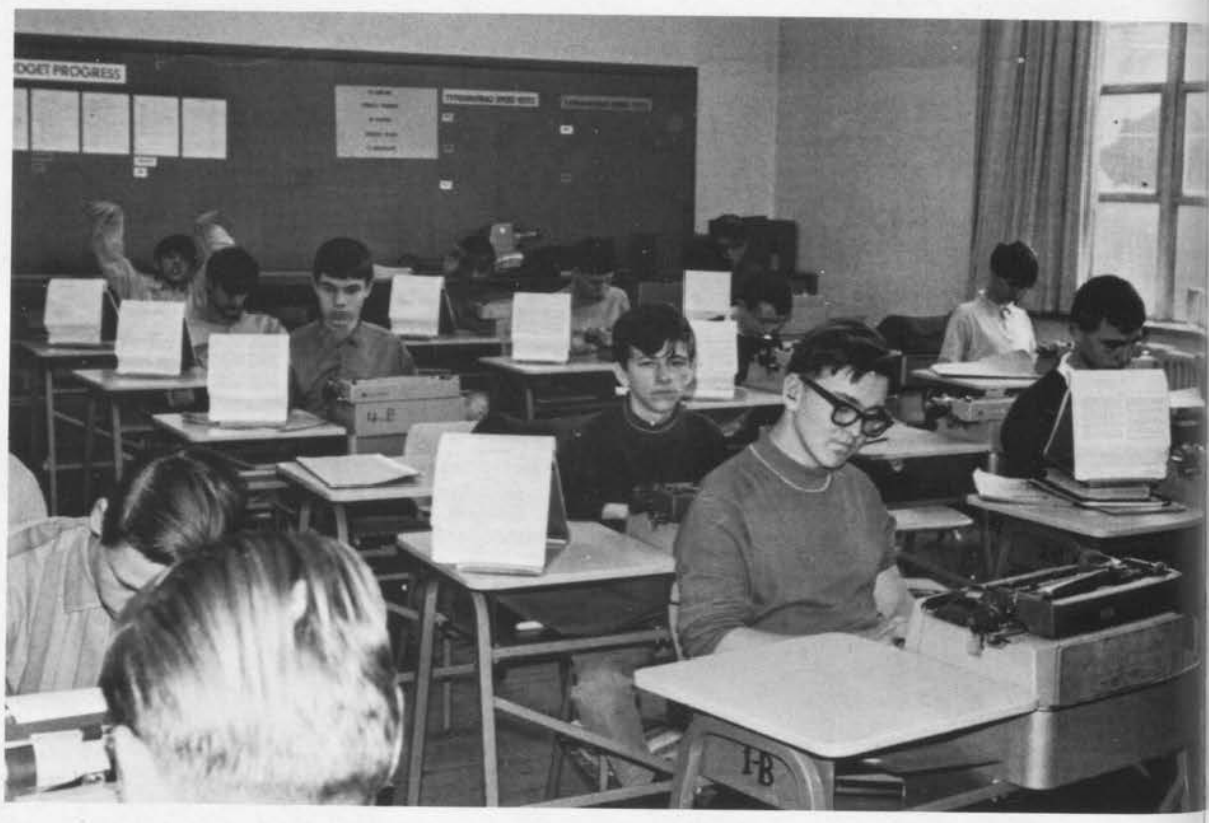

DRIVER TRAINING FIRST COURSE

FRONT ROW: R. Pillon, Tom Bondy, E. Mayrand, G. Smole, B. Griffin, R. Racine, T. Dupuis. BACK ROW: H. McDowell, D. Quinn, J. White, D. Marion, J. Klingler, D. Parent, L. Dupuis, R. St. Louis, B. Hannam, D. Major, Mr. Towers.

DRIVER TRAINING SECOND COURSE

FRONT ROW: R. Bodechon, R. Latrielle, D. Farmer, Fr. Sellan, J. Jacobs, G. Lucier. SECOND ROW: A. Laviolette, D. Fitzpatrick, B. Schoof, M. Maxim, D. Marchison, D. Scott, G. Brawley, D. Culver, G. Rivard, D. Amyot, L. Graham, L. Young. BACK ROW: D. Volda, D. Lucier, D. Ambrosie, F. Gallagher, A. Janisse, M. Cromarty, F. Piccinnin, S. Pitra, D. Lesperance, Mr. Towers.

"Soul Brothers"

"This is a terrific way to clear the cafeteria."

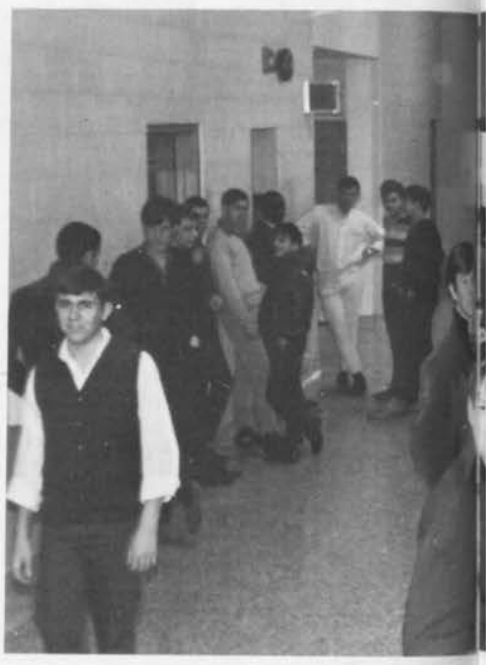

"Let's not save any for the Art teacher!"

". . . and for my first number."

SMILE AGAIN!

"Who came in the window?"

"Our reaction to homework."

zzz. . Jolly Jumper $45.00

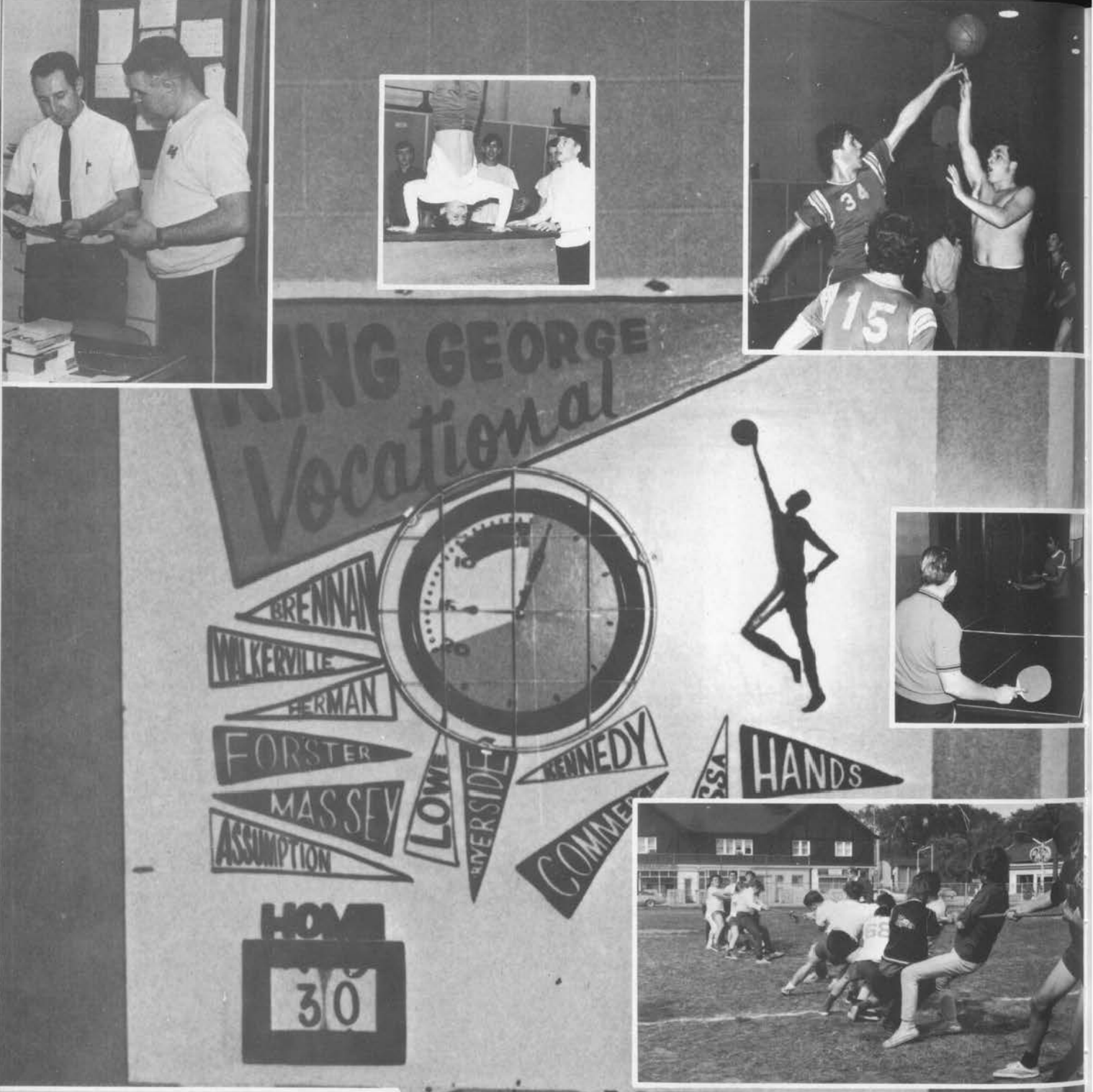

PHYSICAL EDUCATION

Compliments
of

DON WEBSTER

CHEVROLET

WINDSOR

Compliments
of

ALLAN'S MEATS

1477 Wyandotte East.

"We Hae Meat,
That Ye Can Eat"

Compliments
of

THE SOUND SHOP

2628 Tecumseh Rd. E.

9485244

Custom stereo
Cabinets and Components

Compliments
of

MORRIS-HEUCHAN MARINE

548 Chilver

Your newest

Johnson Outboard

Dealer

253-3991

See the best from around the world - 7 nights a week - 52 weeks a year - At Canada's Finest Drive-in Theatre. Completely paved.. Electric heaters.. Hi-Fi Speakers Modern Cafeteria -Style Snack Bar.. Playground. Twin Drive-In Theatre. Walker Rd. between Hwys 2 & 98 Ph. 966-1300

Compliments of

CANADIAN TIRE ASSOCIATE STORE

Palot Company Limited
Prop.
390 Chatham St. West

Windsor

Auto Accessories
Hardware - Sporting Goods

Compliments of

JOHNNY'S SUNOCO

1110 Tecumseh Rd. E.

Phone: 252-4806

WINDSOR NEWS COMPANY

333 Wyandotte St. E.

Distributors of Magazines
Newspapers and
Paper Back Books

Books for all
Educational Levels

253-5321

Compliments of

LAWN EQUIPMENT CO. LTD.

Lawn Tractors - Power Mowers

Chain Saws Ski-Doo's

Sales and Service

4900 Howard Ave. 969-4150

Compliments of

WALKERVILLE LUMBER CO. LIMITED

"A good place to buy
Lumber and Building Supplies"

Complete manufacturing facilities

Walker and Wyandotte 254-4375

Compliments of

PUNGA'S SERVICE AND
SALES LIMITED

General Repairs

3720 Seminole St.

WINDSOR, ONTARIO

Compliments of

G & R ZAKOOR

Wholesale fruits and vegetables

WINDSOR, ONTARIO

Compliments of

EDGEWATER MARINE LTD.

Boats - Motors - Canvas - Service

"Service is our best product"

Edward Lee
General Manager

7910 Riverside Dr. E.
At Lauzon

Windsor, Ont.

Compliments of

SAMS DEPT STORE
LIMITED

1526 OTTAWA

Clothing Shoes Furs

Compliments of

CANADA SALVAGE
LIMITED

20 Chatham St. East

254-5262

Compliments of

NANTAIS SPORT SHOP
LIMITED

2075 Wyandotte St. West

WINDSOR 252-5705

Compliments of

SENTRY DEPARTMENT
STORE

Compliments of

BURNSIDE HARDWARE
LIMITED

1577 Tecumseh Rd. E.

254-2722

Compliments of

VETERAN CAB CO.

We'll get you
Where you're going

Safely Promptly

Compliments of

AL BOULAINE SHOES

1509 Tecumseh Road East

256-9103

Compliments
of

BORDEN COMPANY
LIMITED

Windsor Division

Compliments of

ROGER ALLAN LUMBER
AND GLASS

2187 Ottawa Street
Builders Supplies-Millwork

Home Modernization

254-5129

Compliments
of

WINDSOR FISH
DISTRIBUTORS

Windsor Ontario

Compliments
of

MURPHY SHEET
METAL

Compliments
of

DRAPES BY
AUDREE

Compliments
of

MARVIN'S DRY GOODS

1686 Ottawa St.

Best Wishes

from

LAZARE'S FURS

493 Ouelette Ave.

Windsor Ontario

Compliments
of

TOP HAT
SUPPER CLUB

Windsor

Compliments of

DALTON'S WHYTEWAY
MUSIC COMPANY

4716 Wyandotte St. E.
Windsor

Electrohome and Motorola
T.V. and Stereo

Electrohome Organs

Compliments of

WINDSOR MECHANICAL
CONTRACTORS LTD.

Mechanical Engineers

966-1320 3194 Devon Rd.

Windsor, Ont.

Compliments of

R.E. TUTTON COMPANY LTD.

INDUSTRIAL DISTRIBUTORS

1928 Wyandotte St. E. 15

(519) 253-2497

Serving Windsor Technical Schools

Compliments of

BROWN BROS. SERVICE

Sunoco

TECUMSEH WEST at Randolph

253-3611 Windsor

Compliments of

Toastmaster Bread

Baked a nice touch better
by Canada bread
Right here in Windsor

254-2589

Compliments
of

MAURICE PIERRE SERVICE
STATION LTD.

7875 Riverside Dr. at Lauzon

Windsor 945-1713

Ken Neveu Rick Lucier

Compliments
of

WINDSOR
AUTOMOTIVE

Compliments
of

LOU VINCE JIM

WICKHAM'S OF WINDSOR

Compliments
of

McKERLIE

AUTOMOTIVE

Compliments
of

DINGWALL FORD

SALES LIMITED

6333 Tecumseh Rd. E.

Windsor, Ontario

P. O. Box 264

Phone 948-8181

Compliments
of

G.G. McKEOUGH LIMITED

Windsor

Our daddies use all
these products

Compliments
of

A. B. C. AMBULANCE

945-2391

Compliments
of

K-G- KEEN

Your School Newspaper

Compliments of

SUBURBAN SANITATION
Refuse Removal
3372 Randolph St.
Windsor, Ont. Phone 969-0500

Compliments of
NEVILLE'S SUNOCO SERVICE
1488 Ouellette Ave.
253-5652 253-2348
3 Licensed Mechanics
Brakes- Tune-Ups- Repairs

Compliments of
HODARE'S AUTO SALES
Indoor Car Showroom
5876 Tecumseh Rd. Ph. 945-0249

Howard Dillon Windsor
Richard M. Hodare Ontario

NOBLE CERAMICS
1685 Ottawa St. 2546562
Evening Classes - Student
Classes all day Saturday
Never too young or too old to learn
Windsor

Compliments of

WAYNE BARTLETT
HAIR STYLES LTD.

Phone 969-1233
1261 Grand Marais Rd.

Compliments of

DANTEN PHARMACY

3808 Seminole St.
Phone 945-9611
Fast accurate Prescriptions
Free pick-up and delivery

Compliments of

TOWNE & COUNTRY FLOWERS

Specialists - Floral Design
4750 Wyandotte St. E.
Phone 945-8469 "Always on Call"
R. W. Turpin D. W. Campbell

Compliments of

THAMES VALLEY BRICK &
BUILDING PRODUCTS LTD.

1564 Elsmere Ave. Ph. 254-3288
Windsor Ontario

Compliments of
BARTLETT BROS. LTD.
(formerly Alsco of Windsor)
Call Windsor 969-8921
Aluminum-Awnings-Doors-Windows
2381 Huron Line (at 3rd Concess.)

Compliments of

SELLAN TOOL & SUPPLY
Lathing Supplies
--Serving the Trowel Trades--
1581 Parent Avenue, Windsor

Phone 252-0021

Compliments of

ST. PIERRE PHARMACY

Ottawa at Lincoln

Compliments of

NELSON McKELVIE

Compliments of

Fran-Don
New Franchise Owners-Drivers
for
SUPERIOR CLEANERS
1-Day Service Ph. 945-6377

Compliments of

THE SUNNYSIDE TAVERN
LaSalle, Ontario
Famous for fine food
Excellent Docking facilities
Hyway No. 18 Tel. 734-8371

Compliments of
FAIRLANE TRANSMISSION SERVICE
1417 Crawford Ave.
Phones 253-3313 & 252-8021
Automatic & Standard
Transmissions - Differentials

Compliments of

TEXAS BAR-B-Q

866 Tecumseh Rd. E.

THE WINDSOR BOARD OF EDUCATION

offers greetings and best wishes to

the staff and students

of

KING GEORGE SPECIAL VOCATIONAL SCHOOL

To the members of the 1969 Graduating Class, we extend our sincerest congratulations for your past achievements and best wishes for the future.

WINDSOR

BOARD OF EDUCATION

1968

Elected Trustees

Ward I	H. A. Campbell
Ward II	G. Alan Buchanan, B. A.
Ward III	R. J. Whitty, M. D., D. A. B., F. I. C. S., F. A. C. S.
Ward IV	G. M. Grant, Q. C.
Ward V	D. W. Gray
Ward VI	D. T. Watson
Ward VII	G. H. Hawkins
Ward VIII	S. M. McDowall, B. A. Sc.

Appointed Trustees

Separate School
T. Meconi, B. A.
H. J. Lassaline, M. A.

Vocational Schools
A. W. McCrindle, B. Sc., P. Eng.
L. F. Batterson

Produced By
National Student Yearbooks Limited
Winnipeg, Manitoba

Bob Vincent 10 AWV2

Tammy Richard tammylrichard@hotmail.com

Reflector 1969
King George Special Vocational